

| VERSION | AMENDMENT | AUTHORISED BY | DATE |
|---------|-----------|---------------|------|
|         |           |               |      |

HELD BY LANDGATE IN DIGITAL FORMAT ONLY

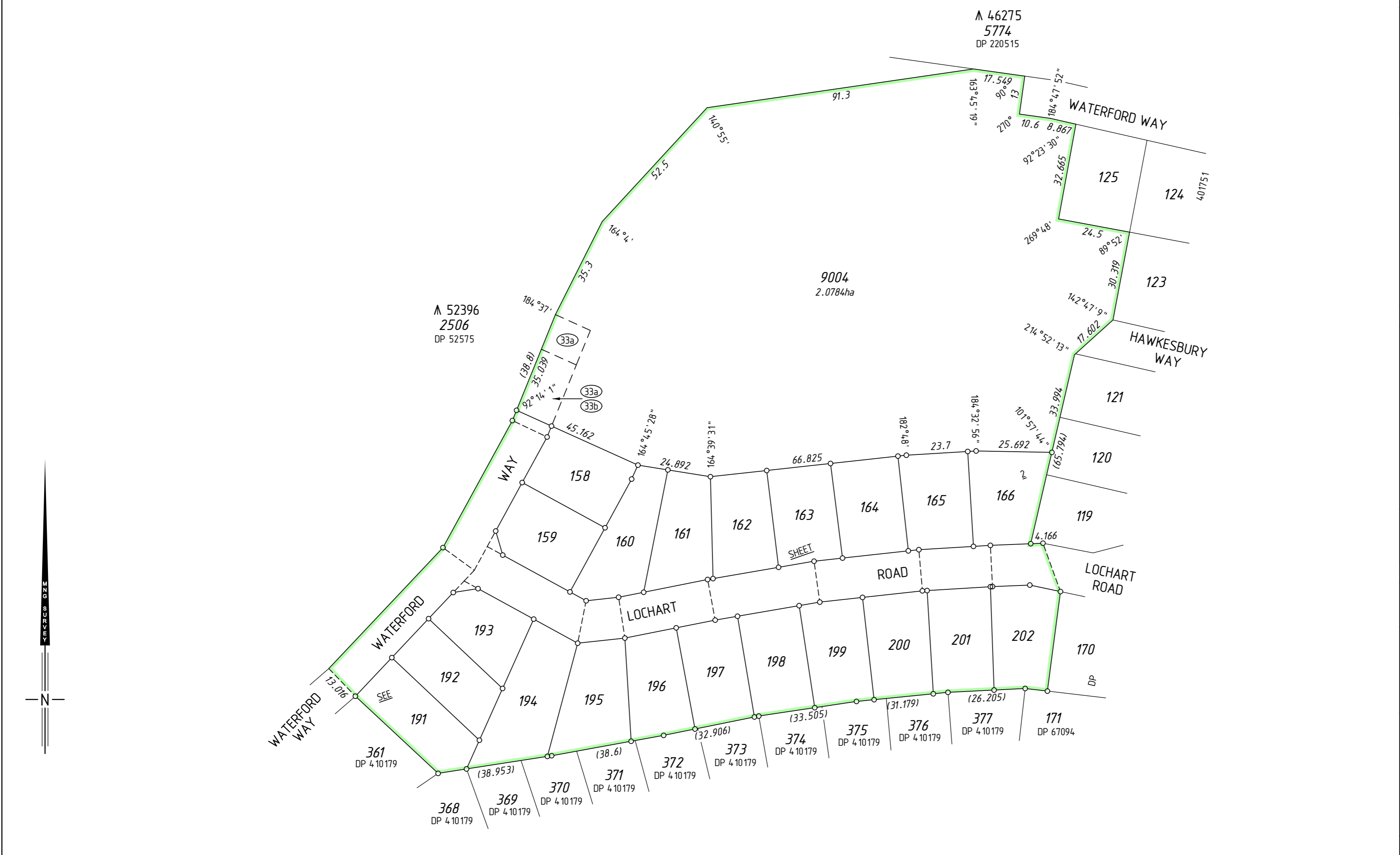

INTERESTS AND NOTIFICATIONS

| SUBJECT | PURPOSE              | STATUTORY REFERENCE                   | ORIGIN          | LAND BURDENED            | BENEFIT TO               | COMMENTS                |
|---------|----------------------|---------------------------------------|-----------------|--------------------------|--------------------------|-------------------------|
| 33a     | EASEMENT (Drainage)  | SEC 167 OF THE P. & D. ACT REG 33 (a) | THIS PLAN       | LOT 9004                 | SHIRE OF HARVEY          |                         |
| 33b     | EASEMENT (Sewerage)  | SEC 167 OF THE P. & D. ACT REG 33 (b) | THIS PLAN       | LOT 9004                 | WATER CORPORATION        |                         |
|         | RESTRICTIVE COVENANT | SEC 136D OF THE T. L. A.              | THIS PLAN & DOC | ALL LOTS EXCEPT LOT 9004 | ALL LOTS EXCEPT LOT 9004 |                         |
|         | NOTIFICATION         | SEC 70A OF THE T. L. A.               | DOC             | ALL LOTS EXCEPT LOT 9004 |                          | SPECIFIED AREA RATE     |
|         | NOTIFICATION         | SEC 165 OF THE P & D ACT              | DOC             | ALL LOTS EXCEPT LOT 9004 |                          | MOSQUITO BREEDING AREAS |
|         | NOTIFICATION         | SEC 165 OF THE P & D ACT              | DOC             | LOTS 158-161 & 191-195   |                          | BUSHFIRE PRONE AREA     |

SURVEY CARRIED OUT UNDER REG 26A SPECIAL SURVEY AREA GUIDELINES  
 SEE SURVEY SHEETS FOR SURVEY INFORMATION

USE ONLY THE SURVEY SHEET/S WHEN DETERMINING THE TRUE FINAL POSITION AND TYPE OF ALL SURVEY MARKS PLACED PERTAINING TO THIS PLAN.

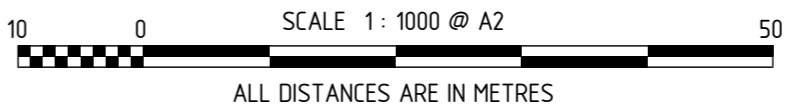

**MNG**  
 MC MULLEN NOLAN GROUP  
 PO Box 1233, Bunbury W.A. 6231  
 Tel: (08) 6316 2120  
 Fax: (08) 6436 1500  
 Email: info@mngsurvey.com.au  
 MNG Ref : 97595dp-038c - Stage 10E1 - DP4 13781.CSD

|                 |  |        |     |
|-----------------|--|--------|-----|
| TYPE            | FREEHOLD   | S.S.A. | YES |
| PURPOSE         | SUBDIVISION  |        |     |
| PLAN OF         | LOTS 158-166, 191-202, 9004, ROADS, EASEMENTS AND RESTRICTIVE COVENANT |        |     |
| FORMER TENURE   | LOT 9003 ON DP 4 10179 C.T. 2919-475                                   |        |     |
| LOCAL AUTHORITY | SHIRE OF HARVEY  |        |     |
| LOCALITY        | AUSTRALIND   |        |     |
| D.O.L. FILE     |  |        |     |
| FIELD RECORD    | 97405  |        |     |

**SURVEYOR'S CERTIFICATE - REG 54**  
 I, Casey P. OLIVER hereby certify that this plan is accurate and is a correct representation of the -  
 (a) \*survey, and/or  
 (b) \*calculations from measurements recorded in the field records, [\* delete if inapplicable]  
 undertaken for the purposes of this plan and that it complies with the relevant written law(s) in relation to which it is lodged.

**FINAL**  
 LICENSED SURVEYOR DATE

LOGGED  
 DATE FEE PAID ASSESS No.

I.S.C.  
 EXAMINED DATE

WESTERN AUSTRALIAN PLANNING COMMISSION  
 FILE 155192

Delegated under S. 16 P&D Act 2005 DATE

IN ORDER FOR DEALINGS  
 SUBJECT TO

FOR INSPECTOR OF PLANS AND SURVEYS DATE

APPROVED REG26A (4)

INSPECTOR OF PLANS AND SURVEYS DATE  
 (S. 18 Licensed Surveyors Act 1909)

GOVERNMENT OF WESTERN AUSTRALIA  
**Landgate**

DEPOSITED PLAN  
**4 13781**  
 SHEET 01 OF 02 SHEETS (PLUS SURVEY SHEET(S))  
 VERSION 1

FOR HEADING SEE SHEET 1  
 FOR INTERESTS AND NOTIFICATIONS  
 SEE SHEET 1

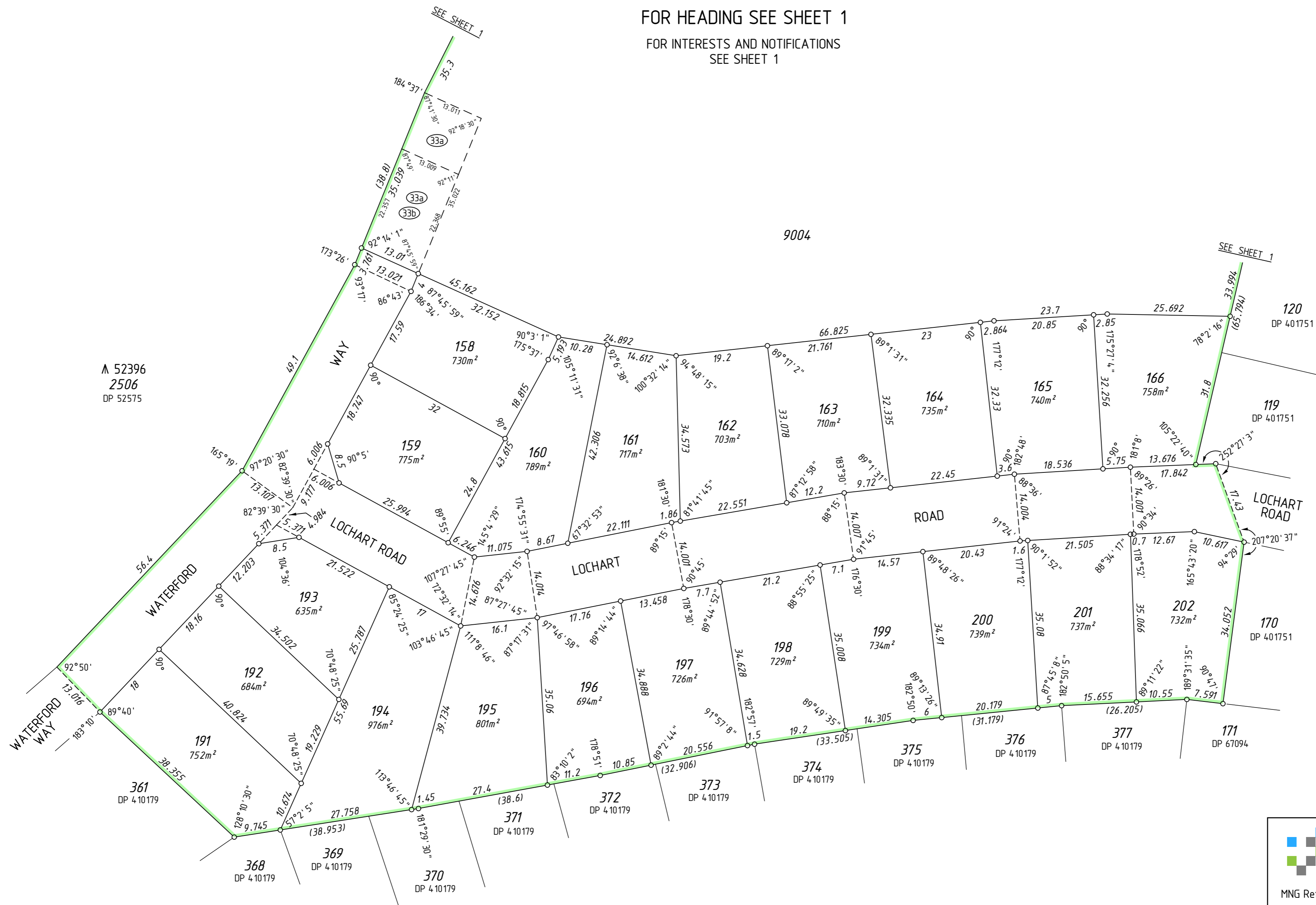

▲ 52396  
 2506  
 DP 52575

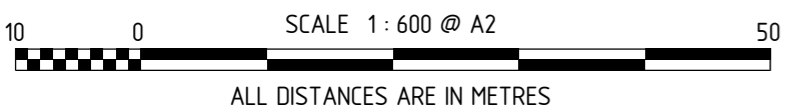

HELD BY LANDGATE IN DIGITAL FORMAT ONLY



MNG Ref : 97595dp-038c - Stage 10E1 - DP4 13781.CSD

**FINAL**  
 LICENSED SURVEYOR DATE



SURVEY CARRIED OUT UNDER REG 26A  
 SPECIAL SURVEY AREA GUIDELINES  
 SEE SURVEY SHEETS FOR SURVEY INFORMATION  
 USE ONLY THE SURVEY SHEET/S WHEN DETERMINING  
 THE TRUE FINAL POSITION AND TYPE OF ALL SURVEY  
 MARKS PLACED PERTAINING TO THIS PLAN.

DEPOSITED PLAN  
**4 13781**  
 SHEET 02 OF 02 SHEETS  
 VERSION 1

AMENDMENTS TABLE (SURVEY SHEETS ONLY)

| VER. | AMENDMENT | AUTHORISED BY | DATE |
|------|-----------|---------------|------|
|      |           |               |      |

FOR SURVEY INFORMATION ONLY

SURVEY INFORMATION COMPRISES

SURVEY SHEET A

SURVEY CARRIED OUT UNDER REG 26A  
SPECIAL SURVEY AREA GUIDELINES

ALL BEARINGS AND DISTANCES ON THIS SHEET  
ARE THE RESULT OF LEAST SQUARES ADJUSTMENTS  
CARRIED OUT ON FIELD OBSERVATIONS

GRID DATUM IS KINGSTON84

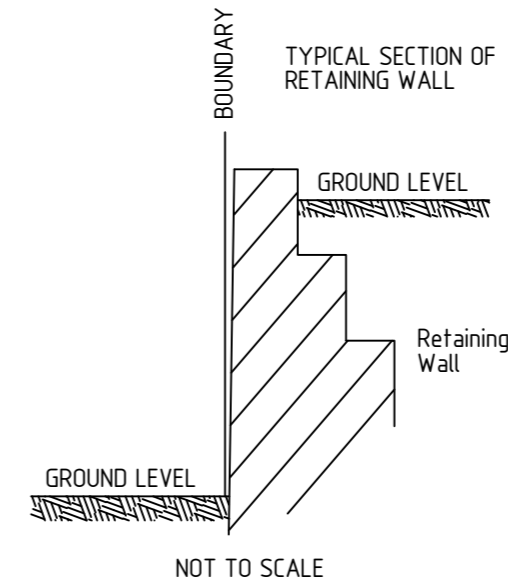

THIS SUBDIVISION CONTAINS RETAINING WALLS  
WHICH ARE LOCATED WITHIN THE HIGH LOTS.

SURVEYOR'S CERTIFICATE - REG 54

I, Casey P. OLIVER  
hereby certify that this plan is accurate and  
is a correct representation of the -  
(a) \*survey, and/or  
(b) \*calculations from measurements  
recorded in the field records,  
[\* delete if inapplicable]  
undertaken for the purposes of this plan  
and that it complies with the relevant  
written law(s) in relation to which it is  
lodged.

SURVEYOR'S CERTIFICATE - REG 55E(d)

The marks shown on these plans of survey  
were in place on 18/04/2018

FINAL

LICENSED SURVEYOR

DATE

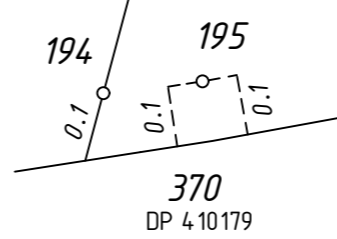
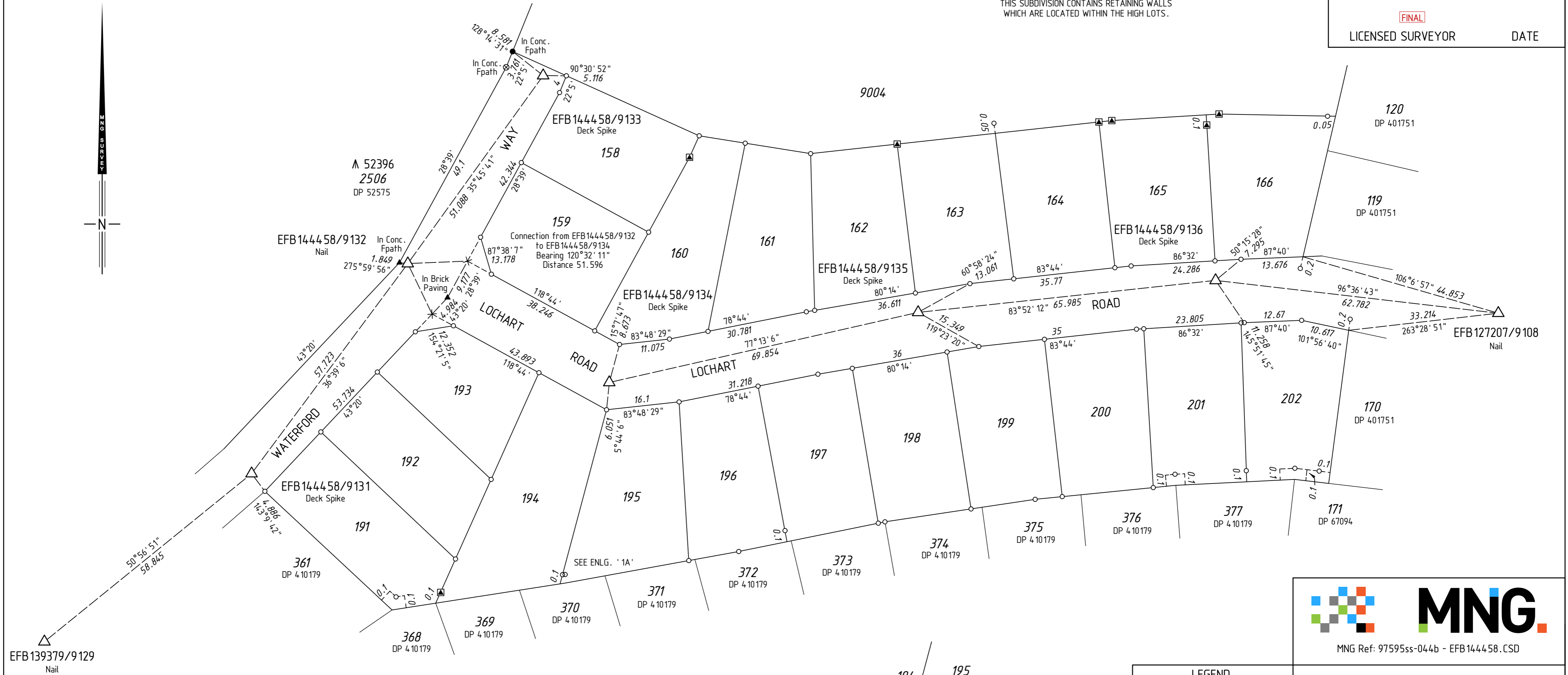

ENLARGEMENT '1A'  
Not to scale

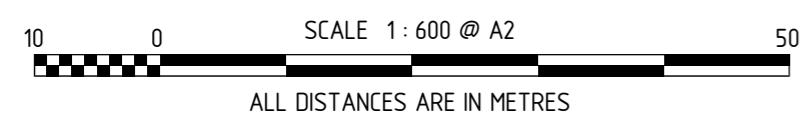

HELD BY LANDGATE IN DIGITAL FORMAT ONLY

- LEGEND
- ▲ Standard Survey Mark (SSM)
  - △ Permanent Survey Mark (PSM)
  - △ Permanent Control Mark (PCM)
  - ⊠ Temporary Control Mark (TCM)
  - Peg unless stated otherwise
  - ▲ Nail
  - ⊠ Nail and Plate on wall
  - Rivet
  - × Spike
  - Drill Hole
  - ⊠ Deck Spike
  - ⊠ Deck Spike and Plate

DEPOSITED PLAN  
**4 13781**  
SURVEY SHEET A  
VERSION 1